

PREMIER DEVELOPMENT OPPORTUNITY

New Commercial/Retail Corridor

1-14 acres with all utilities and off-site detention across from the new under construction Jewel-Osco anchored center in Diamond IL.



FULLY ENTITLED FOR A WIDE RANGE OF DEVELOPMENT

- 1-14 acres to choose from at the NEC of Route 113 & Will Road in Diamond
- Only ½ mile to full Route 113 / I-55 interchange
- Across the street from the new under construction Jewel-Osco anchored center that will establish the area as the newest primary commercial corridor in the market
- Located in I-55 Corridor TIF District and an Illinois approved Enterprise Zone

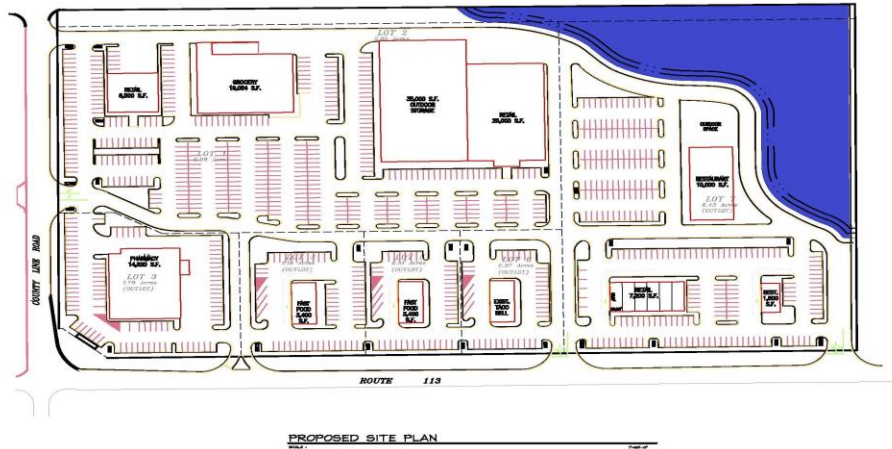

DEVELOPMENT POTENTIAL

- Zoned [B-3 Service Business District](#)
- Great opportunity for retail, restaurant, service or hotel in a very underserved market
- Population in a 20-minute drive time exceeds 60,000 leaving a market gap of 250 million dollars
- Sewer, water, storm sewer, detention, gas and electric are all on site

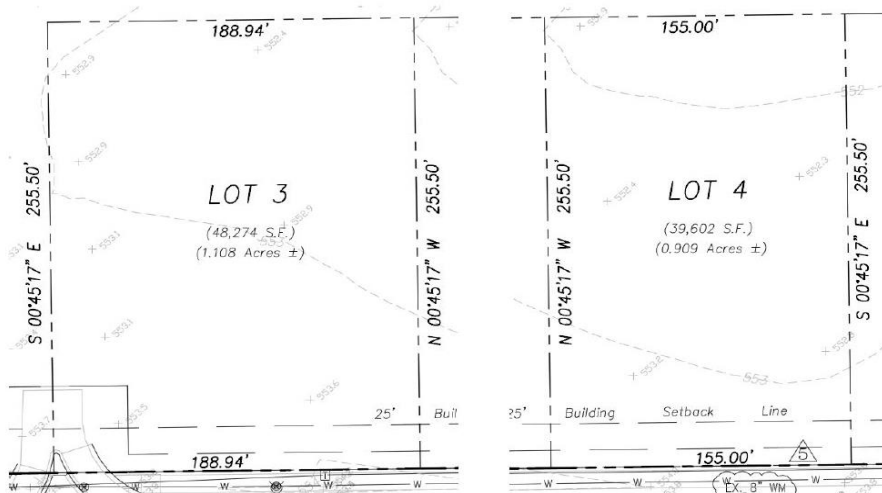

OFFERING HIGHLIGHTS

- Two completed pad-ready sites for out-lots available. Lot 3 - 1.108 Acres and Lot 4 - 0.909 Acres
- Balance divisible for a wide variety of uses
- Parcel Numbers: 03-17-31-301-002, 03-17-31-301-002, 03-17-31-301-003, 03-17-31-301-004
- 2022 Taxes: \$546
- Asking Price: Subject to Offer
- Property is agent owned

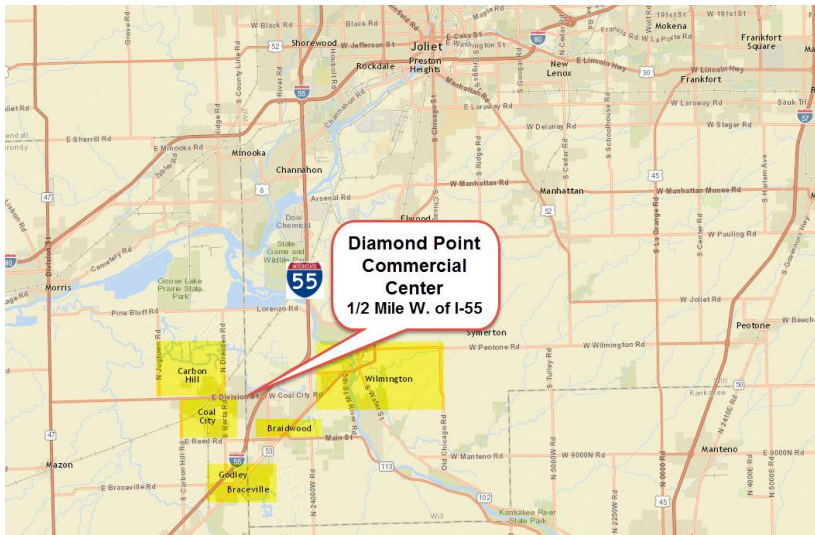

ACCESS

- Only ½ mile to full Route 113 / I-55 interchange
- Within 5-miles of Ridgeport Logistics, Providence Logistics and the CenterPoint Intermodal and BNSF Railway Logistics Park in Elwood
- Route 113 and County Line Road intersection improvements including turn lanes are complete

CONTACT

21036 S. States Lane
Shorewood, IL 60404
United States

1 815 741 2226



AGENCY: Goodwin & Associates Real Estate, LLC has previously entered into an agreement with a client to provide certain real estate Illinois brokerage services through a Broker Associate who acts as that client's designated agent. As a result, Broker Associate will not be acting as your agent but as agent of the seller.

DISCLAIMER: These materials were prepared by Goodwin & Associates Real Estate, LLC, and contain selected information pertaining to the Property, and do not purport to be all-inclusive or to contain all of the information which prospective investors or users may desire. Additional information and an opportunity to inspect the Property will be made available upon request. Neither the Owner nor Goodwin & Associates Real Estate, LLC, nor any of their respective directors, officers, employees, shareholders or affiliates have made any representation or warranty, express or implied, as to the accuracy or completeness of this Presentation of any of its contents, and no legal commitment or obligation shall arise by reason of the Presentation or its contents. While we obtained the information above from sources we believe to be reliable, we have not verified the occupancy and make no guaranty, warranty or representation about it. It is submitted subject to the possibility of errors, corrections, change of price, or withdrawal without notice. If we have included projections, opinions, assumptions, or estimates they are for the purpose of example only, and may not represent current or future performance of the property. You, your tax, and legal advisers should conduct your own investigations of the property and the transaction.